



*An Invitation to the Twenty-Seventh Annual
Port Jefferson Village Charles Dickens Festival
Presented by Northwell-Mather*

Saturday & Sunday • December 2 & 3, 2023



Daniel Overin

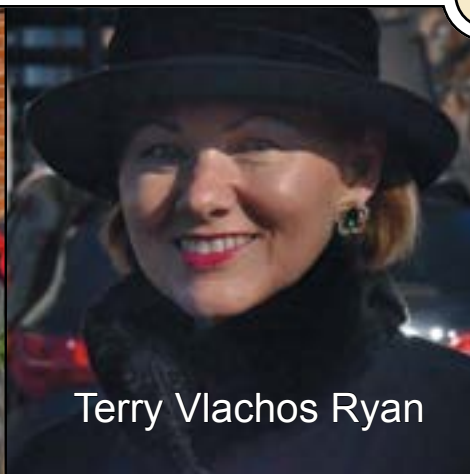

Terry Vlachos Ryan



Conor Patrick Johanson



Fiona Reichers

*2023 Co-honorees, Daniel Overin,
Terry Vlachos Ryan,
Conor Patrick Johanson & Fiona Reichers*

The Charles Dickens Festival
is a program of:



Inside this guide

Calendar of Events	p5-9
Special Events	p10
Train Exhibit	p14
Honorees	p12-13
Artists Residence	p14
Parking	p15
Village Map	p17

*Thank You From
the Dickens Festival
Committee*

Mather Hospital — Northwell Health
Stony Brook Medicine
Stony Brook University
State Farm Stephanie Sgroi Agency
Riverhead Toyota
North Suffolk Cardiology
National Grid
Douglas Elliman Real Estate
Chick-fil-A
Bryant Funeral Home
The RINX
Salerno Brokerage Corp.
KidSmiles

Special thanks!

Backstage Studio of Dance
Covati & Janhsen
Squeaky Cleaning Service and Movers
Suffolk Tent & Party Rentals



Follow @stallercenter

STALLER
NEW SEASON
Tickets on sale now!



THE ARTS



WYNTON MARSALIS



DRUM TAO



EMERSON LEGACY CONCERT



VIC DIBITTO



VERONICA SWIFT



LESLIE ODOM, JR.



RHYTHM OF THE DANCE



ADAM PASCAL



SB SYMPHONY ORCHESTRA



OUTREACH ENSEMBLE: POPS!

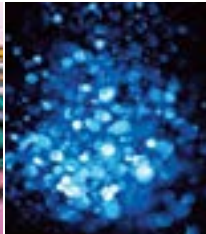

STARRY NIGHTS



PATTI LUPONE



FLIP FABRIQUE



LES BALLETS TROCKADERO



ITZHAK PERLMAN

DECEMBER 2023



ISAAC MIZRAHI
DEC. 1



JANE MONHEIT
HOME FOR THE HOLIDAYS
DEC. 9

Give the Gift of
Entertainment
stallercenter.showare.com



STONY BROOK UNIVERSITY
STALLER
CENTER FOR THE ARTS

Full schedule at stallercenter.com
(631) 632-ARTS [2787]

Charles Dickens Festival

Welcome to the 27th Annual Charles Dickens Festival! Presented by Northwell-Mather

As fall sheds its leafy coat in preparation for winter, the first weekend in December once again plays host to the beloved Village of Port Jefferson Charles Dickens Festival. Join us as we celebrate our 27th Anniversary through our cherished traditions plus spectacular new additions that will add a sparkle and a smile to this enchanting weekend. We are very pleased to welcome Northwell-Mather as our overall naming sponsor this year, along with Stony Brook Medical, covering events in the Village Center, and Stony Brook University Covering events at the Presbyterian Church, the Harborview Christian Church, Christ Church Episcopal and the Masonic Lodge. State Farm Stephanie Sgroi Agency is supporting the new Santa's Workshop on the second floor of the Village Center, while Riverhead Toyota has signed on to bring one and all the Street Characters.

Hailed as Long Island's Best Annual Event/Festival for 2019, 2020, 2022 and 2023, the weekend festivities start on Friday, December 1 with the traditional Lantern Dedication, and the

annual Residents' Night at the Village Center featuring complimentary skating, hot chocolate and baked treats. Dickens festivities begin on Saturday, December 2, running through Sunday, December 3. Produced by the Greater Port Jefferson-Northern Brookhaven Arts Council in cooperation with the Incorporated Village of Port Jefferson, friends and families from across the Northeast, from all 50 states and, indeed, from around the globe (over 60 guests from the EU in 2022), will gather to celebrate the beloved author as we once again turn our quaint seaport village into a living Dickens stage.

Born Charles John Huffam Dickens (1812-1870), Charles Dickens was arguably the literary superstar of his age, a status that lives on today. Ever the champion of the common man and the downtrodden, his inventive genius has inspired a raft of theatrical performances and a parade of films that portray the drama and redemption of life as a central theme. From *A Tale of Two Cities* to *A Christmas Carol*, Dickens managed to create some of literature's most iconic and memorable personalities. We are proud to carry on this time-honored tradition with our Dickens Festival.

The wondrous Festival of Trees, an artistic collection of magnificent Christmas creations, brought to us by the Greater Port Jefferson Chamber of Commerce, can be enjoyed on the second floor of the Port Jefferson Village Center and will be available for viewing the entire month. New for this year,

Santa's Workshop will premiere alongside the Festival of Trees. As you stroll down this extraordinary parade of trees, you will see the Workshop, with busy elves showing off how the surrounding trees were crafted. Many of the decorations from Santa's Workshop past will be on display as well. Not to be missed magical moments! New this year as well, Santa himself will be appearing in his giant green-velvet chair to greet families at the Methodist Church on both days at Santa Claus Central. Both Santa's Workshop and Santa Claus Central will host donation containers for AGAPE Meals for Kids. Please bring non-perishable, kid friendly single serve food items to help this cause.

The Artisan Square, showing how hand-crafted works were made during Victorian England, resides in the parking lot by the blinking light where Main Street and East and West Broadway merge. The spectacular Tiny Tim's Train Station (also Toys for Tots location), presented by the Reed Family Train Project, will dazzle at the Harbor-master's building. This event is brought to you by Chick-fil-A in Port Jefferson Station and Bryant Funeral Home. The restaurants offer Dickensian inspired fare, while the wide range of shops in the village stay open for extended hours for holiday shopping. We also have a Shuttle Bus, sponsored by North Suffolk Cardiology, to bring Dickens Festival fans into town from the outlying parking lots, AND a special mandolin concert in the Sail Loft at the Port Jef-

ferson Village Center featuring Buddy Merriam, presented by the Mandolin Heritage Association, National Grid and Douglas Elliman Real Estate.

The Village, once again, will be rich with our troupe of Dickens' Street Characters featuring a series of street plays with Dickensian characters and carolers roaming the streets. Port Jefferson becomes alive with a host of musical, magical and theatrical presentations. The Grand East Main Street Opening Parade marches on Saturday morning at 11:00 AM, while Pickwick's Puppet Parade ends the celebration beginning at 5:00 PM on Sunday. Don't miss either one as each parade features awe-inspiring new attractions.

So, come one! Come all! A rapturous time for the young and young at heart, the Dickens Festival is sure to delight the Scroogiest of curmudgeons!

A splendid time is guaranteed for all.

Lauren M. Sheprow
Mayor, Inc. Village of Port Jefferson

Allan Varela
Chair, Greater Port Jefferson-Northern Brookhaven Arts Council



Presented by

 Mather Hospital Northwell Health







Continuing the Tradition...
CHARLES DICKENS'
A CHRISTMAS CAROL
Nov. 11–Dec. 30



Barnaby Saves Christmas
Nov. 18–Dec. 30



Laugh Your Way Into the New Year!
TWO big shows! Enjoy an evening of hilarious LIVE stand-up comedy featuring top comedians.
6 pm Early Bird Show
8 pm Prime Time Show

(631) 928-9100
412 Main Street, Port Jefferson
www.theatrethree.com

©172560

GREAT TASTE IN KITCHENS



Experience The
Setauket
Kitchen & Bath
Difference...
Design to Completion

We guarantee top quality products & craftsmanship for the perfect blend of form and function

Call today for your free estimate!
631.751.1213
183 MAIN STREET (25A)
SETAUKET, NY
WWW.SETAUKETKITCHENS.COM



Setauket KITCHEN & BATH



©174840

— Charles Dickens Festival —

Calendar of events

FRIDAY
December 1

5:00 PM - 6:00 PM
Lantern Dedications

7:00 PM
A Christmas Carol
Theatre Three \$\$*

SATURDAY
December 2

9:00 AM - 4:00 PM
"The Whaleboat Project –
Long Island Seaport & Eco Center
Come in and view the construction
of a replica 1776 armed whaleboat,
commemorating Port Jefferson's history in
the American Revolution."
Bayles Boat Shop, Harborfront Park

9:30 AM - 5:00 PM
Christmas Markets in Belle Terre
New for this year! Stop in and take a look at
the gift opportunities then drive down to the
Dickens Festival at large in Port Jefferson.
The Vincent Bove Community Center
Cliff Road, Belle Terre

10:00 AM - 4:00 PM
Library Front Lawn
Take pictures with adorable winter scenery
in front of the Library.
Port Jefferson Library

10:00 AM - 9:00 PM
Festival of Trees
Port Jefferson Village Center - 2nd floor

11:00 AM - 11:40 AM
Grand East Main Street Opening Parade
East Main to Port Jefferson Village Center

11:00 AM - 4:00 PM
Apple Cider at the Drowned Meadow
Cottage Museum
Come and explore our family-friendly museum!
Our knowledgeable guides will take you on
a free tour highlighting our 18th century
cottage and informative exhibits, giving you a
rare glimpse into Port Jefferson's remarkable
Revolutionary War history. We will be handing
out some delicious apple cider made from a
colonial variety grown locally
(while supplies last).

11:00 AM - 4:00 PM
Chocolate Extravaganza
Christ Church Episcopal

11:00 AM - 4:00 PM
St. Nicholas' Inn Soup & Lunch
Christ Church Episcopal

11:00 AM - 5:00 PM
Dickens Alley
Historic East Main Street

11:00 AM - 4:00 PM
Children's Department
Dickens' Family Film Marathon:
Christmas Carol
Join us for a Dickens' Film Marathon and enjoy a
variety of Christmas Carols that will be shown in
the Children's Room.
Port Jefferson Library

11:00 AM
'Barnaby Saves Christmas'
Theatre Three \$\$*

11:40 AM - 12:00 PM
Opening Ceremony
Port Jefferson Village Center

12:00 - 12:30 PM
Tapestry Chamber Choir
Comsewogue School District
Santa's Workshop – Second Floor Village Center

12:00 PM - 4:00 PM
Roasted Chestnuts for Sale \$
Christ Church Episcopal

12:00 PM - 7:00 PM
Mather Hospital Winter Snow Globe
Village Center Lawn

12:00 PM - 12:20 PM
The Cotillion Strings
Christ Church Episcopal

12:00 PM - 4:00 PM
Santa Claus Central
AGAPE Meals for Kids
First Methodist Church

12:00 PM - 5:00 PM
Artisan Square
Kilwins Parking Lot

12:00 PM - 5:00 PM
The Reed Family Train Project
at Tiny Tim's Train Station
Toys for Tots
Harbormaster's Building - West Broadway

12:00 PM - 12:20 PM
Phyllis Butler - Sweet Melody Music Studio
Harborview Christian Church

12:00 PM - 4:00 PM
Spectacular Gingerbread House Contest
Masonic Lodge

12:00 PM - 4:00 PM
Mrs. Claus Cookie Shop
Masonic Lodge

12:00 PM - 12:50 PM
The Bewitching Magic of Steve Rodman
Masonic Lodge

12:00 PM - 4:00 PM
Santa's Workshop
AGAPE Food Donation
(3:00 to 3:30 - Port Jefferson
Middle School Choir)
Port Jefferson Village Center - 2nd floor

12:00 PM - 12:20 PM
Erika the Harpist
Port Jefferson Village Center - Harbor Cove

12:00 PM - 12:40 PM
Christmas Carol Radio Show
Port Jefferson Village Center - Sail Loft

12:00 PM
Street Performance TBA
Frigate

12:00 PM
Scrooge
Village Way

12:00 PM
Carolers
GAP

12:00 PM
Reeny Foster Group
Port Jeff Brewing Comany

12:15 PM - 12:45 PM
Elves and the Shoemaker
First Methodist Church \$\$*

12:30 PM
Joly Jammers Orchestra
Village Center

12:30 PM
Dickens Meet
Frigate

12:30 PM
Town Crier
GAP

12:40 PM - 1:00 PM
The Cotillion Strings
Christ Church Episcopal

12:40 PM - 1:00 PM
Phyllis Butler - Sweet Melody Music Studio
Harborview Christian Church

12:40 PM - 1:00 PM
Erika the Harpist
Port Jefferson Village Center - Harbor Cove

1:00 PM - 1:45 PM
Port Jefferson Middle School
String Orchestra
Dr. Vanessa Salzman, Director
First Presbyterian Church

1:00 PM - 5:00 PM
How Dickens Used Science
to Transform Lives
Long Island Explorium \$\$

1:00 PM - 4:00 PM
Village Dickens Weekend
Port Jefferson Historical Society

1:00 PM - 2:00 PM
Historic Reading Room
Holiday Sing-Along with Adam King
Join Adam King for a Holiday sing along in
the festively decorated historic front reading
room of the library. Don't want to sing?
That's ok, you can sit back and
enjoy the show.
Port Jefferson Library

1:00 PM - 4:00 PM
Historic Reading Room
Enjoy an elegantly decorated atmosphere
Port Jefferson Library

1:00 PM
Carolers
Frigate

1:00 PM
Oliver
Village Way

1:00 PM
Reeny Foster Group
Port Jeff Brewing Company

1:10 PM - 1:50 PM
Christmas Carol Radio Show
Port Jefferson Village Center - Sail Loft

1:20 PM - 1:40 PM
The Cotillion Strings
Christ Church Episcopal

1:20 PM - 1:40 PM
Phyllis Butler - Sweet Melody Music Studio
Harborview Christian Church

1:20 PM - 2:10 PM
The Bewitching Magic of Steve Rodman
Masonic Lodge

1:20 PM - 1:40 PM
Erika the Harpist
Port Jefferson Village Center - Harbor Cove

1:30 PM - 2:00 PM
Elves and the Shoemaker
First Methodist Church \$\$

* Please note that performances marked with \$\$ require either
advance tickets or cash at the door.



Charles Dickens Festival

Calendar continued

- 1:30 PM
Curiosity Shop
GAP
- 1:30 PM
Fezziwig's Dance Party
Founder's Park
- 1:30 PM
Jolly Jammers
Village Center
- 2:00 PM - 2:20 PM
Songs of the Season - Robin Greenstein
Christ Church Episcopal
- 2:00 PM - 3:00 PM
Comsewogue JFK Middle School Band
Stephanie Amrine Jaklitsch, Director
First Presbyterian Church
- 2:00 PM - 2:20 PM
Judith Zweiman - My Father's Custom
Harborview Christian Church
- 2:00 PM - 2:20 PM
Harbormen Chorus
Port Jefferson Village Center - Harbor Cove
- 2:00 PM
Carolers
Frigate

- 2:20 PM - 3:00 PM
Christmas Carol Radio Show
Port Jefferson Village Center - Sail Loft
- 2:30 PM
Scrooge
Village Way
- 2:30 PM
Dickens Meet
Chase Bank
- 2:40 PM - 3:00 PM
Songs of the Season - Robin Greenstein
Christ Church Episcopal
- 2:40 PM - 3:00 PM
Judith Zweiman - My Father's Custom
Harborview Christian Church
- 2:40 PM - 3:30 PM
The Bewitching Magic of Steve Rodman
Masonic Lodge \$\$
- 2:40 PM - 3:00 PM
Harbormen Chorus
Port Jefferson Village Center - Harbor Cove
- 2:45 PM - 3:15 PM
Elves and the Shoemaker
First Methodist Church \$\$
- 3:00 PM - 3:45 PM
Mt. Sinai String Quartet
First Presbyterian Church



- 3:00 PM
'A Christmas Carol'
Theatre Three \$\$*
- 3:00 PM
Jolly Jammers
Village Center
- 3:00 - 3:30
Murphy Jr. High Chamber Choir
Three Village School District
Santa's Workshop - Second Floor Village Center
- 3:00 PM
Reeny Foster Group
Port Jeff Brewing Company
- 3:20 PM - 3:40 PM
Judith Zweiman - My Father's Custom
Harborview Christian Church
- 3:20 PM - 3:40 PM
Songs of the Season - Robin Greenstein
Christ Church Episcopal
- 3:20 PM - 3:40 PM
Harbormen Chorus
Port Jefferson Village Center - Harbor Cove
- 3:20 PM - 3:40 PM
Holiday Sing-a-long with Denise Romas
Port Jefferson Village Center - Sail Loft
- 3:30 PM
Oliver
Village Way
- 3:30 PM
Jewel Tones
Frigate
- 4:00 PM - 4:30 PM
Elves and the Shoemaker
First Methodist Church \$\$

Continued on page 7



134 Main Street
Port Jefferson, NY 11777
631-473-8388

TBR READERS' CHOICE 2022 WINNER

QR code with text: SCAN TO FOLLOW US ON INSTAGRAM & FACEBOOK

174830

Law Office of
Tara A. Scully, P.C.

Providing a holistic approach to legal counseling
regarding matters including:

Elder Law
Medicaid Eligibility Planning
Medicaid Application Assistance
Nursing Home Placement
Long Term Home Care

Guardianship Proceedings
Estate Planning
Trusts, Irrevocable & Revocable
Estate Administration
Special Needs Planning

Overwhelmed? We can help.

Phone: (631) 509-4911 | www.tarascully.com
646 Main Street, Suite 301 • Port Jefferson, NY 11777
Tara Scully Is A Lifelong Resident of the Community

©175070

Charles Dickens Festival

Calendar continued

4:00 PM - 5:00 PM
'The Messiah'
North Shore Chamber Choir
David Voss, Director
First Presbyterian Church

4:00 PM - 5:00 PM
Coppers and Brass - Special Concert
Harborview Christian Church

4:00 PM - 4:20 PM
Holiday Sing-a-long with Denise Romas
Port Jefferson Village Center - Sail Loft

4:00 PM
Street Performance TBA
GAP

4:30 PM
Curiosity Shop
Village Way

4:40 PM - 5:00 PM
Holiday Sing-a-long with Denise Romas
Port Jefferson Village Center - Sail Loft

5:00 PM
Carolers
Village Way

5:00 PM
Jewel Tones
GAP

5:00 PM
Street Performance TBA
Salsa Salsa

5:00 PM
All Characters Singing
Frigate

7:00 PM - 8:00 PM
Buddy Merriam
Mandolin Heritage Association
Port Jefferson Village Center - Sail Loft

7:00 PM
'A Christmas Carol'
Theatre Three \$\$*

7:30 PM - 9:30 PM
Fezziwig's Dance Party
Masonic Lodge \$\$*

SUNDAY
December 3

9:30 AM - 5:00 PM
Christmas Markets in Belle Terre
New for this year! Stop in and take a look at the gift opportunities then drive down to the Dickens Festival at large in Port Jefferson.
The Vincent Bove Community Center
Cliff Road, Belle Terre

10:00 AM - 9:00 PM
Festival of Trees
Port Jefferson Village Center - 2nd floor

11:00 AM - 4:00 PM
The Whaleboat Project
Long Island Seaport & Eco Center
Come in and view the construction of a replica 1776 armed whaleboat, commemorating Port Jefferson's history in the American Revolution
Bayles Boat Shop, Harborfront Park

11:00 AM - 4:00 PM
Apple Cider at the Drowned Meadow Cottage Museum
Come and explore our family-friendly museum! Our knowledgeable guides will take you on a free tour highlighting our 18th century cottage and informative exhibits, giving you a rare glimpse into Port Jefferson's remarkable Revolutionary War history. We will be handing out some delicious apple cider made from a colonial variety grown locally (while supplies last).
Drowned Meadow Cottage Museum

11:00 AM - 4:00 PM
Chocolate Extravaganza
Christ Church Episcopal

11:00 AM - 3:00 PM
St. Nicholas' Inn Soup & Lunch
Christ Church Episcopal

11:00 AM - 4:00 PM
Dickens Alley
Historic East Main Street

12:00 PM - 4:00 PM
Roasted Chestnuts for Sale \$
Christ Church Episcopal

12:00 PM - 4:00 PM
Santa Claus Central
AGAPE Meals for Kids
First Methodist Church

12:00 PM - 7:00 PM
Mather Hospital Winter Snow Globe
Village Center Lawn

12:00 PM - 4:00 PM
Artisan Square
Kilwins Parking Lot

12:00 PM - 4:00 PM
The Reed Family Train Project
at Tiny Tim's Train Station
Toys for Tots
Harbormaster's Building - West Broadway

12:00 PM - 12:30 PM
Mountain Maidens: Holiday Songs of All Nations
Harborview Christian Church

12:00 PM - 4:00 PM
Mrs. Claus Cookie Shop
Masonic Lodge

12:00 PM - 4:00 PM
Spectacular Gingerbread House Contest
Masonic Lodge

12:00 PM - 12:50 PM
The Bewitching Magic of Steve Rodman
Masonic Lodge

12:00 PM - 4:00 PM
Santa's Workshop
(2:30 to 3:00 -
Port Jefferson High School Choir)
AGAPE Food Donation
Port Jefferson Village Center - 2nd floor

12:00 PM - 12:20 PM
Quartet from the Harbormen Chorus
Port Jefferson Village Center - Harbor Cove

12:00 PM - 2:40 PM
Christmas Carol Radio Show
Port Jefferson Village Center - Sail Loft

12:00 PM
Scrooge
Village Way

12:00 PM
Choralions
GAP

12:00 PM
Carolers
Frigate

12:15 PM - 12:45 PM
Elves and the Shoemaker
First Methodist Church \$\$*

12:20 PM - 12:40 PM
Grace Sings Pauli Plays
Christ Church Episcopal

12:30 PM
Jolly Jammers Orchestra
Village Center

12:40 PM - 1:00 PM
Quartet from the Harbormen Chorus
Port Jefferson Village Center - Harbor Cove

12:50 PM - 1:20 PM
Mountain Maidens: Holiday Songs of all Nations
Harborview Christian Church

1:00 PM - 1:20 PM
Grace Sings Pauli Plays
Christ Church Episcopal

1:00 PM - 1:30 PM
North Shore Suzuki School String Ensemble
Allison & Dave Johnson, Directors
First Presbyterian Church

1:00 PM - 5:00 PM
How Dickens Used Science to Transform Lives
Long Island Explorium

1:00 PM - 4:00 PM
Annual Holiday Open House
Port Jefferson Historical Society

1:00 PM - 4:00 PM
Children's Department
Dickens' Family Film Marathon:
The Muppet Christmas Carol
Join us for a Dickens' Film Marathon of The Muppet Christmas Carol that will be showing in the Children's Room
Port Jefferson Library

1:00 PM - 4:00 PM
Library Front Lawn
Take pictures with adorable winter scenery in front of the Library.
Port Jefferson Library

1:00 PM
Oliver
Village Way

1:00 PM
Choralions
GAP

1:10 PM - 1:50 PM
Christmas Carol Radio Show
Port Jefferson Village Center - Sail Loft

1:20 PM - 2:10 PM
The Bewitching Magic of Steve Rodman
Masonic Lodge

1:20 PM - 1:40 PM
Quartet from the Harbormen Chorus
Port Jefferson Village Center - Harbor Cove

1:30 PM - 2:00 PM
Elves and the Shoemaker
First Methodist Church \$\$*

1:30 PM
Carolers
Frigate

1:40 PM - 2:00 PM
Grace Sings Pauli Plays
Christ Church Episcopal

1:40 PM - 2:10 PM
Mountain Maidens: Holiday Songs of all Nations
Harborview Christian Church

2:30 - 3:00
Port Jefferson High School Chamber Choir & Elementary School Select Choir
Port Jefferson School District
Santa's Workshop - Second Floor Village Center

1:40 PM - 2:10 PM
Port Jefferson Elementary School Select Choir
Laurel Zimlinghaus, Director
Port Jefferson High School Chamber Choir,
Christine Tamer, Director
First Presbyterian Church

2:00 PM - 2:20 PM
Juliette Passer - Christmas Sing Along with Happy Harp
Port Jefferson Village Center - Harbor Cove

Christmas Eve

4-Course Prix Fixe Menu

DANFORDS
HOTEL • MARINA • SPA

SUNDAY, DECEMBER 24, 2023
HOURS: 5:00PM – 8:00PM
Pricing: Adults: \$80.00*
Children Ages 5 – 12: \$40.00*
Ages 4 & under: FREE
(*Tax & gratuity not included.)

W
The Grille at
WATERVIEW

Members get 10% discount off your check!

Open
to the
Public

DANFORDS

To make reservations at Danfords call 631 928 5200 EX. 112
25 East Broadway, Pt. Jefferson | Danfords.com

THE GRILLE AT WATERVIEW

To make reservations call 631 473 1440 EX. 2
44 Fairway Dr., Pt. Jefferson | waterviewportjeff.com



172270

— Charles Dickens Festival —

Calendar continued

2:00 PM
Choralions
Village Center

2:00 PM
Curiosity Shop
Village Way

2:20 PM - 2:40 PM
Serenade Duo
Christ Church Episcopal

2:20 PM - 3:00 PM
Christmas Carol Radio Show
Port Jefferson Village Center - Sail Loft

2:30 PM - 3:10 PM
Port Jefferson High School String Orchestra
Dr. Michael Caravello, Director
First Presbyterian Church

2:30 PM - 3:10 PM
Christmas Jazz
Harborview Christian Church

2:30 PM
Innishfree Dancers
GAP

2:30 PM
Chorus
Chase Bank

2:30 PM
Scrooge
Village Way

2:40 PM - 3:30 PM
The Bewitching Magic of Steve Rodman
Masonic Lodge

2:40 PM - 3:00 PM
Juliette Passer - Christmas Sing Along with Happy Harp
Port Jefferson Village Center - Harbor Cove

2:45 PM - 3:15 PM
Elves and the Shoemaker*
First Methodist Church \$\$

3:00 PM
A Christmas Carol
Theatre Three \$\$

3:10 PM - 3:30 PM
Serenade Duo
Christ Church Episcopal

3:20 PM - 3:40 PM
Juliette Passer - Christmas Sing Along with Happy Harp
Port Jefferson Village Center - Harbor Cove

3:30 PM - 4:10 PM
Christmas Jazz
Harborview Christian Church

3:30 PM
Oliver
Village Way

3:45 PM - 4:15 PM
Historic Reading Room
Holiday Music with the High School Chamber Orchestra
Join us for some wonderful music in the Historic Reading Room!
Director, Dr. Michael Caravello
Port Jefferson School District
Port Jefferson Library

3:50 PM - 4:10 PM
Serenade Duo
Christ Church Episcopal

4:00 PM - 4:30 PM
Elves and the Shoemaker
First Methodist Church \$\$*

4:30 PM
The Passing of the Lantern of Life
Maple Avenue to Village Hall

5:00 PM
Pickwick's Puppet Parade
Maple Avenue to Village Hall

5:45 PM
Closing Ceremony
Village Hall

7:00 PM
'A Christmas Carol'
Theatre Three \$\$*



Photo by Raymond Janis



HOLIDAY POTTERY SALE!



Opening Weekend 11/18 & 11/19

Sale runs through 12/20 Live Music & raffles!

TheBrickStudio.org ~ 833-The-Brick
2 Flowerfield, Sts 57 & 60, St James

— Charles Dickens Festival —

Special Events at the Charles Dickens Festival 2023

The second floor of the Port Jefferson Village Center is playing host to the return of our time-honored **Santa's Workshop** replete with elves scurrying to decorate trees as they used to do in Santa's Workshop of yesteryear. Further, word has it that **Santa** will be available for photo opportunities at the spectacular, new Santa Claus Central on the first floor of the Methodist Church. This elaborately decorated space offers a special photo opportunity with Santa himself with special wish list notes to Santa that children can fill-in and drop off in the collection basket. **Mrs. Claus** will be making an appearance at the Masonic Lodge for a meet and greet. Check the schedule for times. There is a special one-hour concert happening at the Harborview Christian Church featuring a new performing group, **Coppers and Brass**, starting at 4:00. Also at the Meth-



Photo by Raymond Janis

odist Church, the return of the inventive theatrical production of **The Elves and the Shoemaker**. This Brothers Grimm fairy tale teaches us to be grateful for the help we receive and to pass the same kindness along to others who may need it. Please send note to: DrKVanH@optonline.net for exact ticket information. **Buddy Merriam** will perform a special concert in the Sail Loft on the third floor of the Village Center at 7:00, a wonderful musical experience brought to you by National Grid, Douglas Elliman Real Estate and the Mandolin Heritage Association. AND, to top it all off, Mather Hospital is producing the **Mather Hospital Winter Snow Globe**, a wonderful seasonal photo opportunity outside the Village Center (12:00 Noon to 7:00 PM on Saturday and 12:00 Noon to 4:30 on Sunday).

Comprehensive Veterinary Care For The Holidays & All Year Round

Available for routine and emergency visits
We provide in-house:

- Digital X-Rays • Ultrasound
- Laboratory w/ Stat Results
- Surgeries (Routine & Emergency)

**Including: Specialty Surgery,
Foreign Body Surgery, Bloat Surgery and
Splenectomy Surgery**

- Acupuncture • Dentistry

OPEN 7 DAYS

Monday • 9 am –11 pm
Tues. & Wed. • 9 am –10 pm
Thurs. & Fri. • 9 am –5 pm
Sat. & Sun. • 9 am –6 pm

**Animal Health & Wellness
Veterinary Office, PC**

**STEVEN TEMPLETON, D.V.M., JAKE LABRIOLA, D.V.M.
& ASSOCIATES**

150 Main Street, Setauket
631.751.2200 • www.animalhealthwellness.com





©176180

HOWARD
HANNA
— ■ —
Coach
REALTORS

Happy Holidays

Work with us
631.928.5484

coachrealtors.com

140 E. Main Street, Port Jefferson, NY 11777

HERE YOU CAN

176700



Toast the season with a literary-inspired cocktail



Come the holidays, many people engage in various customs and rituals that make the season even more special. One person may bake dozens of cookies to share with friends and family, while another may go caroling with the church choir.

Reading familiar stories and watching classic Christmas movies also are part and parcel of many celebrations. For example, *A Christmas Carol*, a novella by Charles Dickens that was published in 1843, is a must-read and must-see for many people each holiday season. The story is the tale of the miserly Ebenezer Scrooge, who is visited by various ghosts, each of whom teaches Scrooge an important lesson about living life to its fullest. Theater companies, including our very own Theatre Three, put on productions of the classic Dickens tale around the holiday season.

Holiday celebrants and fans of “A Christmas Carol” can raise a toast to Charles Dickens by enjoying one of his favorite cocktails, the Sherry Cobbler, courtesy of Margaret Kaplan’s “How to Drink Like a Writer: Recipes for the Cocktails and

Libations that Inspired 100 Literary Greats.” While Dickens did not mention the Sherry Cobbler in *A Christmas Carol*, the beverage does make an appearance in another of his works, *The Life and Adventures of Martin Chuzzlewit*.

Charles Dickens’s Sherry Cobbler

YIELD: Serves 1

INGREDIENTS:

- 2 orange slices
- 1 tablespoon sugar
- 4 ounces amontillado sherry
- Berries (in season) for garnishing
- Maraschino cherries for garnishing
- 1 lemon wheel for garnishing

DIRECTIONS:

Muddle orange slices and sugar at the bottom of a cocktail shaker. Add sherry and ice and shake. Strain ingredients into a Collins glass filled with crushed ice. Garnish with seasonal berries, maraschino cherries and a lemon wheel. Serve with a generosity of spirit.



**CELEBRATE ST. JAMES
KIDS COMMUNITY PRESENTS**

Children's Holiday Party

**SATURDAY
DECEMBER 9TH**

Two Sessions:
10:00 AM to 12:00 PM
1:00 PM to 3:00 PM

\$ 20 per Child & Adult
\$10 each Additional Child/Adult

Our annual winter holiday party for kids is a super fun filled event! Come this year for a special craft, a sing along, yummy treats, photo ops with Santa, and a great goodie bag to take home!

**The Former St. James Calderone Theatre
176 Second Street, St. James**

For tickets and more information visit
CELEBRATESTJAMES.ORG
OR SCAN THE QR CODE

celebratesjames
 celebratesjames
 celebratesjames.org
 (531) 984-0201

Celebrate St. James - Past - Present - Future is a 501(c)(3) not for profit organization. All donations are tax-deductible and will help create The St. James Community Cultural Arts Center

CELEBRATE ST. JAMES UPCOMING EVENTS

- MONTHLY ART EXHIBITS AND
OPENING RECEPTIONS
- FRIDAY EVENING COFFEE HOUSE &
ENTERTAINMENT
- KIDS COMMUNITY EVENTS
- MONTHLY BOOK CLUB
- CLASSIC MOVIE SERIES
- LIVING HISTORY SERIES

The Former "St. James Calderone Theatre"
176 Second Street, St. James
For tickets and more information visit
CELEBRATESTJAMES.ORG
OR SCAN THE QR CODE

celebratesjames
 celebratesjames
 celebratesjames.org
 (531) 984-0201

Charles Dickens Festival

27th Annual Dickens Festival Honorees

We are very pleased to announce our extra special honorees for the 27th Annual Charles Dickens Festival. These four individuals consistently step up to bring magic and merriment to the streets of Port Jefferson. Thank you for your service!

Daniel Overin

Daniel has been with the festival since 2005 and has always been the go-to person for making sure skits are set up accurately and order maintained in the command center and countless rehearsals. Always with a smile and a helping hand, he has always been willing to jump in to help in whatever parts are needed. Thank you, Daniel, for your years of service.

Terry Vlachos Ryan

Terry became involved in 2010. Her mother was well known as Fannie Dickens with Terry and her brother, Ryan, accompanying her. She joined our troupe in 2012 taking on many roles and joined the Greater Port Jefferson Arts Council board a few years ago. She volunteers for many events. is an amazingly kind woman and an asset to our group. Thank you for your years of service and your wonderful spirit.

Conor Patrick Johanson

Conor has been a part of the Dickens Festival since 2008. He has been our Fagan in the Oliver script for five years and is an amazing young man. He has been acting and singing since

Honorees continued on pg 13

Special Thanks for Special Help for Dickens

Behind the scenes help is essential for the successful production of the Charles Dickens Festival. First up is Backstage Studio of Dance. We had the need this year to have our cast of street characters rehearse on Thursday evenings since September. The new studio in Port Jefferson Station is magnificent and gigantic and the space was given as a gift to the Festival. The accounting firm of Covati & Janhsen has volunteered to help keep the finances in order going into the Festival. New for this year is the Greater Port Jefferson Arts Council's need to move the existing furniture from the second floor of the Village Center to make way for the new Santa's Workshop. Our friends at Squeaky Cleaning Service and Moving have stepped up and we are getting the job done. Thanks as well to Suffolk Tent for their help with the large tent for the Artisan Square and to Salerno Brokerage Corp. for sponsoring the Street Character hospitality centers and KidSmiles for sponsoring the Christmas Carol Radio Show. Also, Bob Ognen, Metris Instruments, and Portable audio systems for Street Characters. YAY! Everyone!

PASTA PASTA

*Celebrating Over 30 Years
as One of Port Jefferson's
Favorite Restaurants*

and more!

CHICKEN ★ STEAK ★ VEAL ★ PORK
FRESH SEAFOOD ★ VEGETARIAN ★ SALADS
GLUTEN FREE OPTIONS

Dickens would agree!
The festival is not complete without
LUNCH • DINNER • SATURDAY & SUNDAY AT **PASTA PASTA**
A Great Place To Celebrate Any Occasion
OFFICE, FAMILY OR BUSINESS, HOLIDAY PARTY *Book Early for Choice
Dates, Personal Service, Intimate Setting
for Lunch or Dinner from 10 to 60 Guests*

Check our website for daily winter specials
View our menu online: PastaPastaPortJeff.com
Reservations recommended
Pasta Pasta Gift Certificates Make The Perfect Gift

Rated
"HIGH EXCELLENT"
...ZAGAT

234 E. Main St. Port Jefferson, NY 11771 • 516-331-5335

This holiday season give the gift of

Stylish Eyewear



Stony Brook
Vision World

©172710

2194 NESCONSET HWY., (Red Lobster Shopping Center) STONY BROOK
(631) 246-5468 • www.stonybrookvisionworld.com
Andrew N. Polan, F.N.A.O.

NVA
FEPBlueVision
OWISVISION
JVSJ
Plans Accepted



Daniel Overin

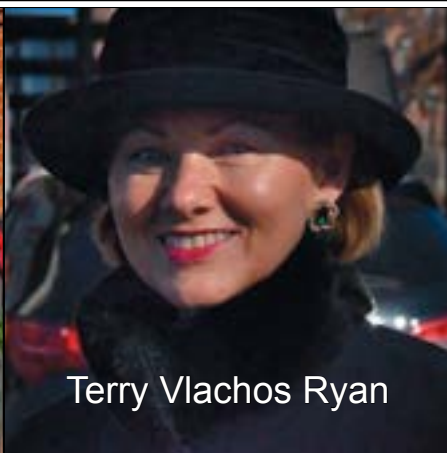

Terry Vlachos Ryan



Conor Patrick Johanson



Fiona Reichers

Photos courtesy of: Jill Buckley for Daniel Overin; Ryan Vlachos for Terry Vlachos Ryan; Joanne Sonderling Johanson for Conor Patrick Johanson; Maria Ilou for Fiona Reichers

Honorees continued from pg 13

the age of eight and is a former competitive Irish Step Dancer. He is a Senior in High School and a straight A student at Comsewogue High School and hopes to pursue Game Design and Acting in College. Thank you for your years of service and Good Luck in the future.

Fiona Reichers

Fiona is a also a Senior in High School and her goal is to go to FIT for costume design. She started in

2017 with our group and has played various character roles. Our favorite memory is during one of the festivals she was battling a cold, so she stayed away from everyone until right before her part where she stepped up - a true trooper. She has helped us maintained accuracy from historical aspects and volunteers for the Three Village Historical Society helping them with maintaining and categorizing their costumes. She gave us some wonderful ideas for our own costume base. Thank you, Fiona, for your years of service.



Christmas Decor
Celebrating 25 Years!

Holiday Lighting Professionals

Make Your Home or Business Shine!



Let our elves light up your home or business with custom designs installed and serviced throughout the holiday season, everything provided and removed at the end of the holiday season.

FREE ESTIMATES
Licensed and Insured

631-286-4600
www.ChristmasDecor.net

Celebrating 25 Years!

Happy Holidays

from the staff at
CORNER ANIMAL HOSPITAL
Caring for Dogs & Cats



DOROTHY HAYES, VMD
JUDY LOMBARDI - DANIELS, VMD • SARAH REED, VMD

OPEN 7 DAYS



24 Woods Corner Road
(Route 25A & Nicolls Road)
Setauket, NY 11733
(631) 941-3500
www.corneranimal.com
Serving the community since 2000

Charles Dickens Festival

Charles Dickens Festival

Artist in Residence

Amy Tyler Worrell has been an outstanding member of the community for over 3 decades. Her studio The Amy Tyler School of Dance has been a leader in dance for 36 years. In that time more than 1000 children have worked with her, some for as many as 14 years. She has worked with several community groups such as the Dickens Festival, Port Jefferson High School drama department, The harvest festival and many others. She Co-founded Harbor Ballet Theatre in 1991 Creating a ballet company open to any and all students from all over Suffolk County. Presenting ‘The Nutcracker’ each year at Port Jefferson High School and giving young dancers the opportunity to work alongside Professionals from Companies such as New York City Ballet and American



Amy Tyler Worrell and husband, John Worrell. Photo courtesy of Amy Tyler Worrell.

Ballet Theater. Being able to serve the community you live in makes everything a little more special.

Tiny Tim’s Train Station Toys-for-Tots

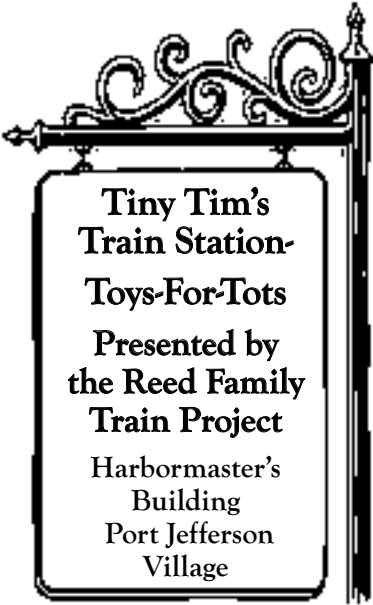

Tiny Tim visited the Dickens Festival in 2015 to spread some good cheer.

The wonderfully decked-out-for-Christmas model train exhibit, located at the **Harbormaster’s Building** in Port Jefferson, is a yearly favorite provided by The Reed Family Train Project. Taking literally weeks to assemble, this truly stunning exhibit is sure to captivate one and all. The location will also be host to the **Toys-for-Tots toy-raising event**. Festival visitors are encouraged to bring new, unwrapped toys and drop them in the collection box next to the exhibit while looking at different model train sets course around the setup.

Beginning in 1763, Scottish engineer James Watt tinkered with the original steam engine design that led to the first steam engine locomotive prototype built by British engineer Richard Trevithick in 1804. 1814 witnessed the first successful

steam engine train, built by British engineer George Stephenson, that could haul up to 30 tons of coal at a “breakneck” uphill speed of four miles per hour. Train tracks were soon found crisscrossing the globe as the steam locomotive helped to usher in the Industrial Era in Britain and America. **Charles Dickens** was so amazed by this new invention he named a powerful new breed of locomotive, built for speedy service on the American Baltimore & Ohio Railroad’s expanding system, the Pegasus, commenting, “If it had spread its wings and flew away, no one would be the least bit surprised!”

This is a family favorite, and this year is presented by the Town of Brookhaven, Chick-fil-A and Bryant Funeral Home

MISTLETOE LANE
CRAFT FAIR &
MUSICAL PERFORMANCES

FIRST PRESBYTERIAN CHURCH
PORT JEFFERSON

MAIN & 107 SOUTH STREET, PORT JEFFERSON
12/2 & 12/3 10 AM- 3 PM

CRAFT VENDORS, BRITISH CANDIES, OUTDOOR
EATING, ACTIVITIES FOR CHILDREN AND VISIT
FROM SANTA.

(FRONT AND BACK OF CHURCH)

MUSICAL PERFORMANCES
12/2 & 12/3 STARTING AT 1 PM
HANDEL’S MESSIAH 12/2 AT 4 PM
(631) 473-0147

174820



Charles Dickens Festival

Parking, Parking Everywhere... Seek and You Shall Absolutely Find

We are once again featuring our own dedicated shuttle bus to travel to parking lots to the south and east of downtown Port Jefferson.

The Dickens Festival shuttle will carry Festival visitors to and from all the Dickensian action. We are also encouraging visitors to park in the LIRR lot immediately South and East of the railroad tracks off Railroad Avenue.

The shuttle will be stopping there twice an hour.

The Dickens Parking Committee will be posting official Dickens Festival "Shuttle" parking signs for your convenience, and it will be running from 11:00 AM to 9:00 PM on Saturday and from 11:00 AM to 7:00 PM on Sunday,

December 2 & 3, 2023.

We are also supplying a special Dickens Parking map in addition to the larger Dickens Event map included with this special festival section. So, if you want to have more Festival and less roaming, please take advantage of our outlying lots. For those of you who want to find a space closer, Metered Parking is in force for the Dickens weekend. At \$1.50 per hour, a few dollars will buy you a wealth of Dickens' delights.

Much of the proceeds will go to supporting the festival. To locate the Shuttle and Parking map go to www.portjeff.com/parking or text for help at: 631-403-6184.

Sponsored by North Suffolk Cardiology.

FREE SHUTTLE DICKENS WEEKEND!

The Dickens shuttle will be running to help get you in and out of Port Jefferson.

THE SHUTTLE IS FREE TO RIDE
HOURS OF SERVICE ARE:

SATURDAY, DECEMBER 2nd from 11am to 9pm

SUNDAY, DECEMBER 3rd from 11am to 7pm

SHUTTLE CIRCLES TWICE AN HOUR

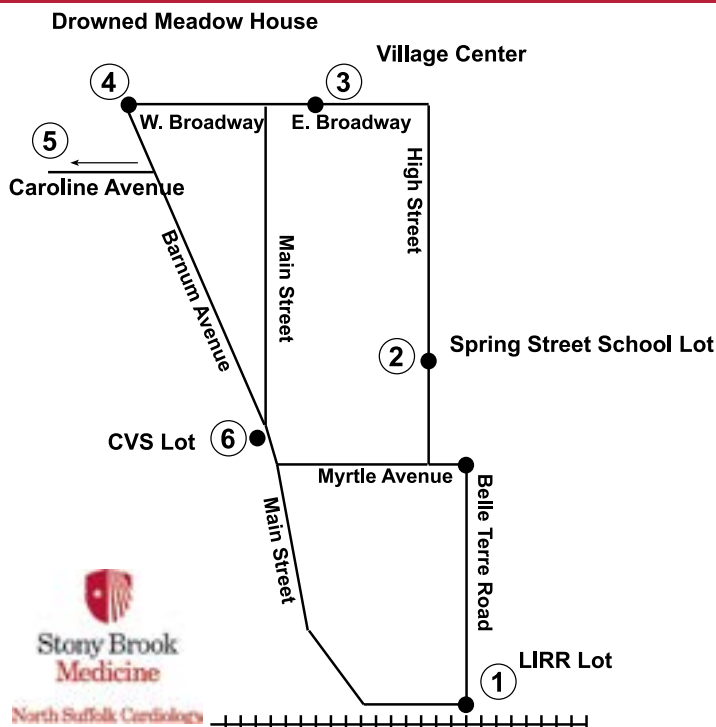

Charles Dickens Festival



Carriage Fantasies Horse & Wagon Rides

Jackson, our treasured horse, is back offering Horse and Wagon Rides, beginning at the Harborview Christian Church on East Main and Prospect. Rides are available from 12:00 to 4:00 ev-

ery 20 minutes (with rest break now ar then) over the Dickens weekend - Pay per person - cash only. Sponsored by The Rinx.

J.M. TROFFA
Hardscape, Mason & Building Supply, Inc.

Specializing in:
Paving Stones
Retaining Wall Systems
Outdoor Living Features
Brick • Block • Stone

631-828-1420
70 Comsewogue Rd., Suite 21 • East Setauket
www.troffahardscape.com

— Charles Dickens Festival —

Artisan Square

The Artisan Square will feature four artisans who demonstrate how crafts were done during Dickens' time. The Arts & Crafts movement began in Victorian Britain in the 1860s as a response to the demise of the older craft guilds in favor of industrialized manufacturing. Led by artist and writer William Morris, the Arts & Crafts movement sought to bring back high quality, hand-made workmanship. Our Dickens Festival Artisans utilize 19th century tools to elucidate festival attendees in the creative process behind their respective crafts. In addition to demonstrating techniques, they engage festival attendees in conversations that encourage a comparison between old and modern tools, methods and products that are used in everyday life. The Artisan's Tent this year will present Arthington Acres Jam Purveyors, RavensWing Millinery, Doug & Sherre's Ephemera and the return of Peter the Blacksmith outside the tent. **You can also win this gorgeous custom-made bonnet**



created by Raven's Wing Hattery. Tickets available in the Artisan Square tent. You can find the Artisan Square next to Kilwins on Main Street just South of the blinking light at Main Street and East/West Broadway.

Sponsored by: Suffolk Tent

Special Donations – AGAPE Meals for Kids and Toys for Tots

This year Santa's Workshop, sponsored by State Farm Stephanie Sgroi Agency, and Santa Claus Central at the Methodist Church first floor will host food donation boxes for AGAPE Meals for Kids. Please visit www.agapemeals-forkids.org for a listing of acceptable, non-perishable food items fit for underserved children in our area. This agency carries on the true spirit of Charles Dickens.



Toys for Tots donation locations are at the Reed Family Train Project at Tiny Tim's Train Station in the Harbormaster's building in Port Harbor and at the entrance to the Port Jefferson Village Center.

M.A.
Connell SINCE 1923
FUNERAL HOME INC
Where Caring is a Family Tradition

*Personalized services arranged for all faiths
We specialize in preplanning and cremation*

SERVING OUR COMMUNITY FOR OVER 90 YEARS

www.MAConnellFuneralHome.com
934 New York Avenue, Huntington Station NY 11746 | Phone: 631-427-1123

Charles Dickens Festival

27TH ANNUAL PORT JEFFERSON VILLAGE

CHARLES DICKENS FESTIVAL MAP

DECEMBER 2 & 3, 2023

THE VILLAGE OF PORT JEFFERSON, LONG ISLAND, NY

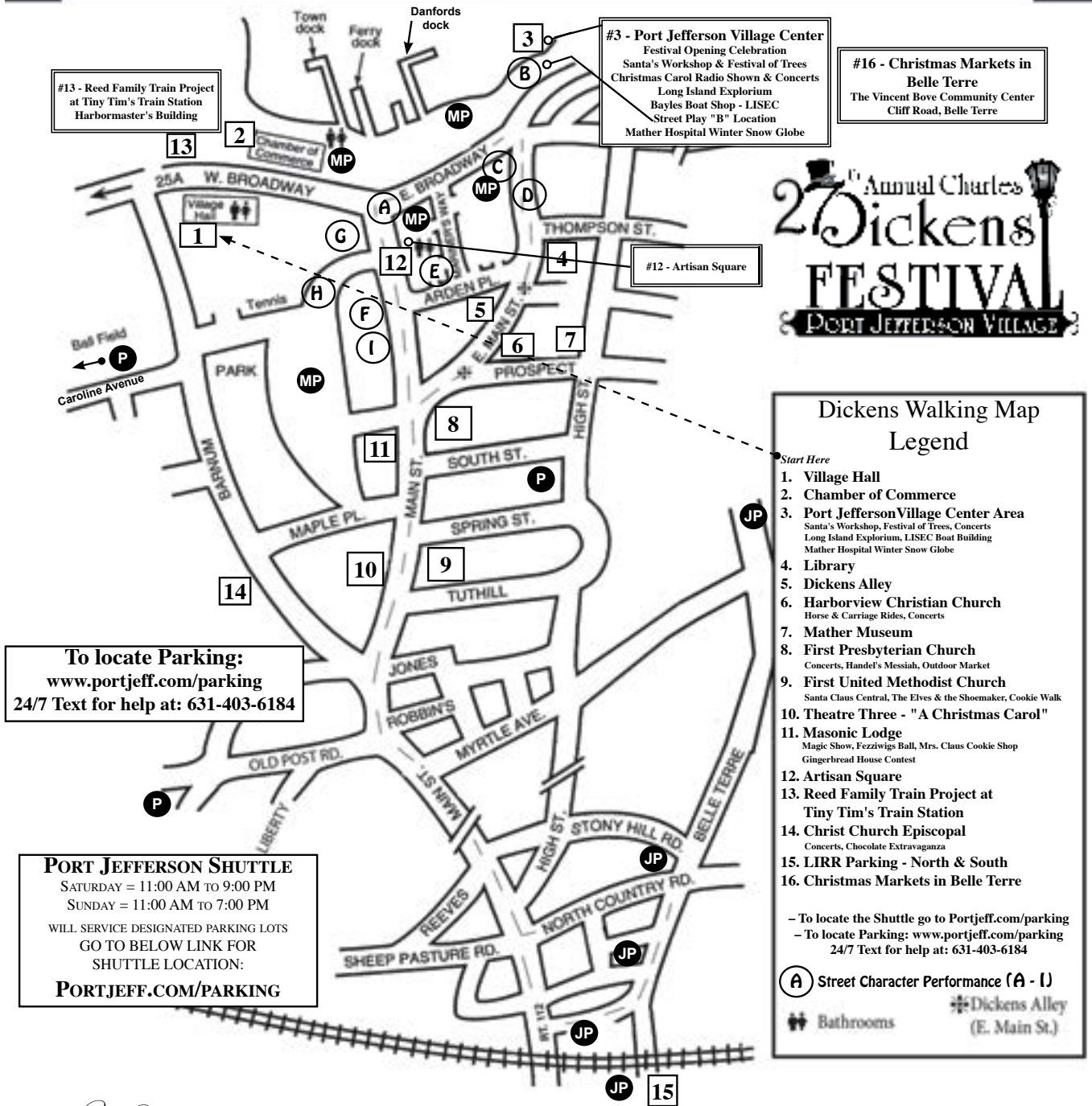

Happy
Holidays!

The 27th Charles Dickens Festival is presented by:

Mather Hospital
Northwell Health

Festival Produced by:
ARTS COUNCIL
GREATER PORT JEFFERSON
NORTHERN BROOKHAVEN

— Charles Dickens Festival —

A Look Back at Dickens Past



Want to Buy Advanced Tickets?

Elves and the Shoemaker
By: SIMPLE GIFTS PRODUCTIONS
Dr. Karen Van Houten,
Artistic Director
Email: DiKVanH@gmail.com
Phone: (631) 561-9522
Methodist Church

Fezziwig Dance Party &
The Bewitching Magic of Steve Rodman
<https://DickensFestival.com>

Masonic Lodge tickets:
Gingerbread Contest
<https://gingerbread-contest.com>



SHOP small LONG ISLAND

This holiday season, come together to support local businesses by participating in #ShopSmallLongIsland. Explore Long Island's charming downtowns and find small businesses near you by downloading our free Discover Long Island app.

DISCOVER
LONG
ISLAND®
NEW YORK

DiscoverLongIsland.com/ShopSmall

Scan for more





PRODUCTS YOU NEED. QUALITY GUARANTEED.



Topsoil & Mulch



Brick & Stone Veneers



Pavers & Retaining Walls



Stone & Gravel Materials



WWW.TROFFA.COM

70 COMSEWOGUE RD. | SUITE 9 | EAST SETAUKET NY 11733

631-928-4665

Salt, Sand & Winter Ice Melt
Concrete Pavers & Walls
Bluestone
Portland/Mortar
Sand/Block/Gravel
Railroad Ties & Tree Stakes
Screened Topsoil
Compost & Mulch
Seed & Lawn Control Products

**YOUR ONE-STOP FULL SERVICE
LANDSCAPING & MASONRY CENTER
SINCE 1972**



Black/Brown/Red Mulch
Cobblestone - New & Used
Drainage Supplies & Castings
Boulders & Dive Rocks
Wall Stone
Cedar Mulch
Playground Woodchips
Super Peat
Tools & Equipment